



Unit 16 and 17, The Stables – Perisher Valley

Development Application Assessment
DA 21/15709

October 2023

Published by the NSW Department of Planning and Environment

dpie.nsw.gov.au

Title: Unit 16 and 17, The Stables – Perisher Valley

Subtitle: Development Application Assessment, DA 21/15709

Cover image: Main Range, Kosciuszko National Park (Source: Alpine Resorts Team)

© State of New South Wales through Department of Planning and Environment 2023. You may copy, distribute, display, download and otherwise freely deal with this publication for any purpose, provided that you attribute the Department of Planning and Environment as the owner. However, you must obtain permission if you wish to charge others for access to the publication (other than at cost); include the publication in advertising or a product for sale; modify the publication; or republish the publication on a website. You may freely link to the publication on a departmental website.

Disclaimer: The information contained in this publication is based on knowledge and understanding at the time of writing (October 2023) and may not be accurate, current or complete. The State of New South Wales (including the NSW Department of Planning and Environment), the author and the publisher take no responsibility, and will accept no liability, for the accuracy, currency, reliability or correctness of any information included in the document (including material provided by third parties). Readers should make their own inquiries and rely on their own advice when making decisions related to material contained in this publication.

Glossary

Abbreviation	Definition
BCA	Building Code of Australia
BC Act	<i>Biodiversity Conservation Act 2016</i>
BC Regulation	<i>Biodiversity Conservation Regulation 2017</i>
BVM	Biodiversity Values Map
Consent	Development Consent
CPP	Community Participation Plan
Department	Department of Planning and Environment
EP&A Act	<i>Environmental Planning and Assessment Act 1979</i>
EP&A Regulation	<i>Environmental Planning and Assessment Regulation 2021</i>
EPBC Act	<i>Environment Protection and Biodiversity Conservation Act 1999</i>
EPI	Environmental Planning Instrument
ESD	Ecologically Sustainable Development
KNP	Kosciuszko National Park
Minister	Minister for Planning
NPWS	National Parks & Wildlife Service
Planning Secretary	Secretary of the Department of Planning and Environment
RFS	NSW Rural Fire Service
SEPP	State Environmental Planning Policy

Contents

1	Introduction	1
2	Matters for Consideration	4
2.1	Strategic Context.....	4
2.2	Permissibility	4
2.3	Mandatory Matters for Consideration.....	4
3	Submissions	13
3.1	Department's engagement.....	13
3.2	Summary of submissions	13
4	Assessment	14
4.1	Design details and standards	14
4.2	Managing construction impacts.....	14
5	Recommendation.....	16
Appendices		17
Appendix A – Recommended Instrument of Consent		17

1 Introduction

The application seeks approval to undertake alterations and additions to the first floor of Units 16 and 17 within The Stables tourist lodge accommodation, located at 20 Candle Heath Road (Lot 603 DP 1158020), Perisher Valley, which is within the Perisher Range Alpine Resort in Kosciuszko National Park (KNP) – **Figure 1**.



Figure 1 | Location of The Stables within Perisher (Source: Six Maps 2023)

Units 16 and 17 are side-by-side accommodation units contained within a freestanding duplex located on the south-western side of The Stables accommodation complex. The units share an open, undercover entry foyer on the eastern side of the building.

This application seeks to construct a first floor addition between the subject units for the provision of two ensuite bathrooms – **Figure 2**.

The proposed construction works include the following:

- Removal of the existing roof awning over the ground floor entry foyer and filling in the existing window openings from the internal stairways of each unit on the eastern side.
- Inclusion of steel posts in the outer corner of the external wall of each unit to support a steel bearer above, to be bolted onto the existing footing at ground level, and to construct a new timber framed floor system over the foyer (2340mm x 2920mm) on Level 1.
- Construction of a fire-rated internal wall dividing the space to form a separate ensuite of 1090mm x 2830mm for each unit, to be fit-out with a toilet, basin and shower. Access to the new ensuite will be via a new sliding door to the adjoining first floor bedroom of each unit – **Figure 3**.



Figure 2 | Location of Unit 16 and 17 within The Stables (Source: Applicant's documentation)

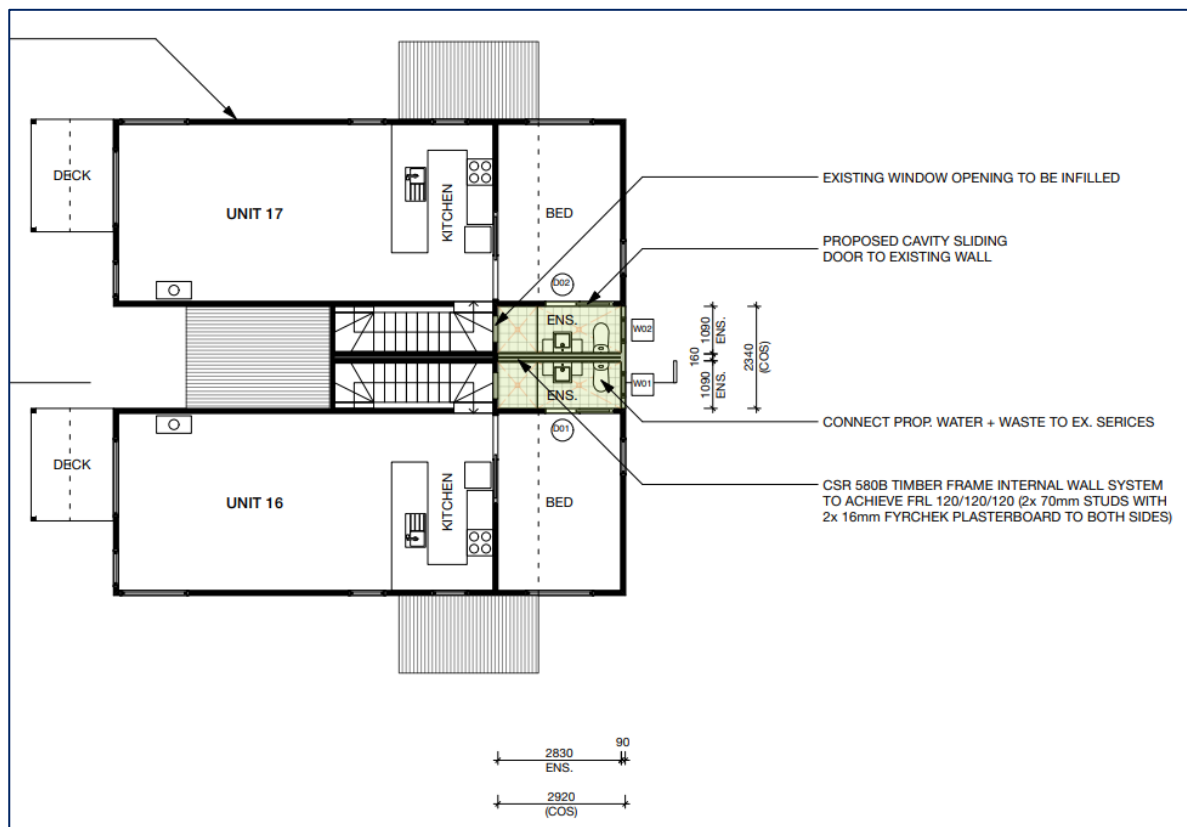

Figure 3 | Proposed ensuites to first floor of Unit 16 and 17 (Source: Applicant's documentation)

A new Colorbond metal roof over the first-floor addition will match the existing roofing materials of Colorbond custom orb in the colour Woodland Grey, and retain the same roof apex height between the units. The proposed wall cladding colour and profile is proposed in a mix of timber board and batten to the lower section of the external wall and Colorbond custom orb to the upper section, both finished in Woodland Grey to match the current wall cladding of the building. The finish will extend to be flush with the existing eastern building façade. A new 600mm x 600mm window will be provided to each ensuite with a window surround also proposed in Woodland Grey – **Figure 4**.

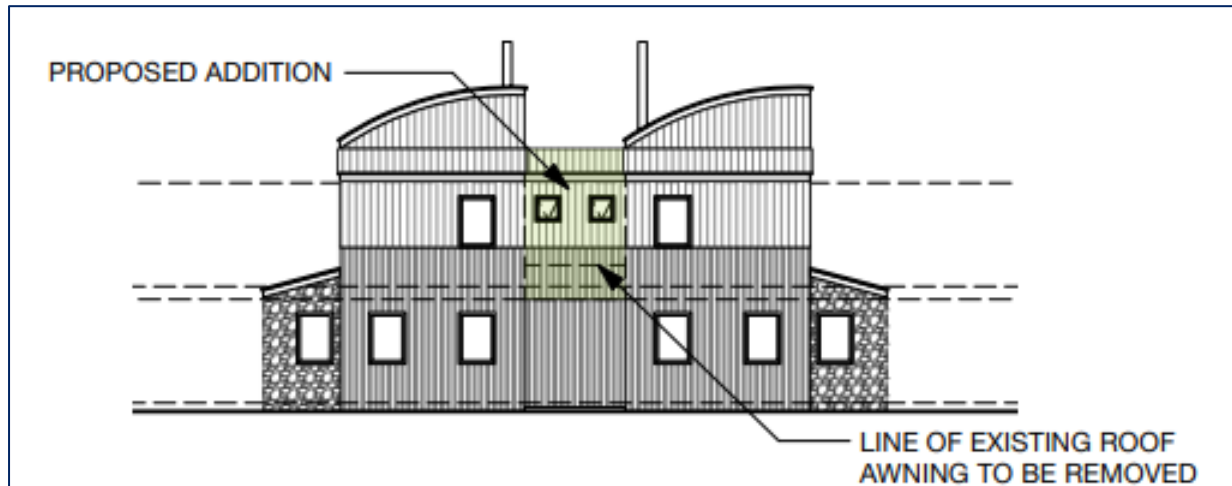

Figure 4 | Proposed eastern elevation Units 16 and 17 (Source: Applicant's documentation)

Groundworks are not proposed as part of the development, which were amended to avoid the requirement for any additional post footings and excavation to support the addition. The footprint of the building will remain unchanged and the plumbing for the ensuites will tie into existing plumbing. No vegetation is proposed to be removed as part of the proposal.

Access to the site is from Candle Heath Road via the existing driveway on the eastern side of the accommodation facility. A materials storage area and recycling bins and waste receptacles are proposed to be placed on the site adjoining the driveway during the works.

The works are intended to enhance the tourist accommodation for its guests. The Applicant indicates that the proposed works will facilitate easier access into the units and comments that filling the space above the foyer will generally create better snow protection to the front door.

The proposed cost of works is \$31,790.

Supporting documents to this assessment report can be found on the NSW Planning Portal website at:

<https://www.planningportal.nsw.gov.au/development-assessment/state-significant-applications/projects/state-development-applications>

2 Matters for Consideration

2.1 Strategic Context

South East and Tableland Regional Plan 2036

The proposal is consistent with the Regional Plan as the works relate to improving accommodation facilities to enhance the amenity of the guests and help maintain the ongoing viability of the units as tourist accommodation. This maintains visitation to Perisher Range Alpine Resort and supports the local economy.

Snowy Mountains Special Activation Precinct Master Plan

Section 9.1.2 of the Master Plan relates to Perisher Range. The proposal is consistent with the Master Plan as the works help improve and maintain the tourist accommodation facilities that sustain the Alpine Precinct as key destination for visitors. The works support visitation activities without causing significant impacts on the environmental, cultural and landscape attributes of Perisher Range.

Precincts - Regional SEPP

The proposal is consistent with Chapter 4 of the Precincts - Regional SEPP, where the development would not have an adverse impact on the environment or detract from the character of the building, and it will improve the accommodation for the benefit of users, supporting regional tourism. Works will be undertaken in a way that has due regard to the alpine environment and the conservation and restoration of ecological processes, natural systems and biodiversity. Disturbance to the be minimised, with measures in place to mitigate adverse impacts on the environment.

Under the provisions of section 4.27 of the SEPP, the National Parks and Wildlife Service (NPWS) have a commenting role as the land manager, which includes administering the Plan of Management framework for KNP that incorporates objectives, principles and policies to guide the long-term management of the KNP. NPWS have recommended conditions to prevent adverse impacts on the natural or cultural environment.

2.2 Permissibility

The proposal relates to the installation of ensuite within two ski lodges. Pursuant to section 4.7 of the Precincts - Regional SEPP, works relating to 'tourist accommodation' are permissible with consent within the Perisher Range Alpine Resort.

2.3 Mandatory Matters for Consideration

Objects of the EP&A Act

Table 1 | Objects of the EP&A Act

Objects of the EP&A Act	Consideration
(a) to promote the social and economic welfare of the community and a better environment by the proper	The proposal supports the ongoing use of the tourist accommodation through the provision of improved visitor amenities within the accommodation units, where each first

management, development and conservation of the State's natural and other resources,	floor bedroom will now have an adjoining bathroom. Impacts on the environment will be minimised. The proposal is considered to have positive economic and social impacts.
(b) to facilitate ecologically sustainable development by integrating relevant economic, environmental and social considerations in decision-making about environmental planning and assessment,	The proposal will not have an unacceptable impact on the environment, thus being compatible with ecologically sustainable development. Adverse impacts on the natural environment are not expected to occur, whereas the socioeconomic outcomes of the works are generally expected to be positive. Mitigation measures during construction have been included in the recommended conditions of consent.
(c) to promote the orderly and economic use and development of land,	The development seeks approval for works that will contribute to greater visitor amenity for occupants of the accommodation units. This enhances the Alpine Resort experience and supports visitation for winter snow sports and tourism, thereby promoting the ongoing economic use of the land.
(d) to promote the delivery and maintenance of affordable housing,	Not applicable to this proposal.
(e) to protect the environment, including the conservation of threatened and other species of native animals and plants, ecological communities and their habitats,	Adverse impacts upon the environment are limited due to the contained nature of the amended works within the existing building footprint and management of related construction activities within a previously disturbed area. Sensitive areas identified on the Biodiversity Values Map and impacts on any threatened species are avoided.
(f) to promote the sustainable management of built and cultural heritage (including Aboriginal cultural heritage),	The site is not in close proximity to an area or item of built heritage. The development is unlikely to involve ground disturbance and is considered to be unlikely to result in any adverse impacts upon an area of Aboriginal cultural heritage.
(g) to promote good design and amenity of the built environment,	The Department considers that the proposed works will not detract from any built form. The extension is small in scale and is finished in materials and colours compatible with the existing building and surroundings.
(h) to promote the proper construction and maintenance of buildings, including the protection of the	The Department has recommended conditions of consent to ensure the proposal is undertaken in accordance with legislation, guidelines, policies and procedures to provide for

health and safety of their occupants,	the health and safety of occupants of the structure (refer to Appendix A).
(i) to promote the sharing of the responsibility for environmental planning and assessment between the different levels of government in the State,	The Department consulted with relevant government agencies and considered their responses (refer to Section 3).
(j) to provide increased opportunity for community participation in environmental planning and assessment.	The Department publicly exhibited the proposal in accordance with the Community Participation Plan (refer to Section 3).

Considerations under section 4.15 of the EP&A Act

Table 2 | Section 4.15(1) Matters for Consideration

Section 4.15(1) Evaluation	Consideration
(a)(i) any environmental planning instrument (EPI)	<p>The Precincts - Regional SEPP is the principal EPI which applies to the site for this type of development. An assessment against the requirements of Chapter 4 of the Precincts - Regional SEPP is provided below.</p> <p>The Department is satisfied that the Application is consistent with the requirements of Chapter 4 of the Precincts - Regional SEPP.</p>
(a)(ii) any proposed instrument	Not applicable to the proposal.
(a)(iii) any development control plan	Not applicable to the proposal.
(a)(iiia) any planning agreement	Not applicable to the proposal.
(a)(iv) the regulations	<p>The application satisfactorily meets the relevant requirements of the EP&A Regulation, particularly the procedures relating to development applications (Part 3 and Part 4) and fees (Part 13 and Schedule 4).</p> <p>The Department has undertaken its assessment in accordance with all relevant matters as prescribed by the regulations, the findings of which are contained within this report.</p>
(a)(v) any coastal zone management plan	Not applicable to the proposal.

(b) the likely impacts of that development	The Department considers the likely economic and social impacts of the development to be positive and that the environmental and cultural values of the site and locality will be maintained.
(c) the suitability of the site for the development,	The site is suitable for the development and relates to the existing use of the land for tourist accommodation, supporting tourism activities in alpine resorts.
(d) any submissions made in accordance with this Act or the regulations,	Consideration has been given to agency discussions during the assessment of the application. See Section 3 of this report.
(e) the public interest.	<p>The works are consistent with the aim and objectives of Chapter 4 of the Precincts - Regional SEPP. The development seeks to improve tourist accommodation. Tourist amenities support visitation, which underpins the viability of the Alpine Resorts. The works will be undertaken in a way to avoid adverse impacts on the environment.</p> <p>As such, the proposal is believed to be in the public interest.</p>

Environmental Planning Instruments

State Environmental Planning Policy (Precincts - Regional) 2021 (Precincts - Regional SEPP) is the principal EPI applicable to the development. Consideration of the relevant provisions to the proposal within Chapter 4 of the Precincts - Regional SEPP is provided in **Table 3**.

Table 3 | Chapter 4 considerations

Chapter 4 - Precincts - Regional SEPP - Kosciusko Alpine Region	
Section 4.9 Demolition	
The demolition of a building or work on land in the Alpine Region	The proposal does not relate to the whole-scale demolition of a building or the demolition of work/s on land.
Section 4.21 Heritage conservation	
European heritage	The proposal will not impact on any European heritage items.
Aboriginal heritage	No areas of archaeological sensitivity are known to be located near the work site. Given the low potential for ground disturbance associated with the scope of works

and lack of vegetation clearing proposed, the possibility of the works having an adverse impact on cultural heritage is considered unlikely.

Section 4.24 Flood planning

Development on land in the flood planning area

The site is not located in a flood planning area and is not subject to flooding.

Section 4.25 Earthworks

Impact of earthworks

The works include attaching the base plates of posts to existing cement footings. The Department considers that the earthworks proposed are unlikely to cause disruption to, or adverse impact on, drainage patterns or soil stability in the locality of the development. Works will be undertaken to avoid impacts on the environment or loss the amenity to Park users while supporting the current use of the land.

No stockpiling of excavated materials will occur on site. A condition of consent will require appropriate site management measures to be in place in accordance with the NPWS Guidelines.

Section 4.27 Consultation with National Parks and Wildlife Service

Consult with, and consider submissions from, the NPWS

The proposal was referred to the NPWS and comments were received. Refer to consideration of the NPWS referral comments in **Section 3** of this report.

Section 4.28(1) – Consideration of master plans and other documents

(a) the aim and objectives of this policy, as set out in section 4.1

The proposal is consistent with the aim and objectives of Chapter 4 of the Precincts – Regional SEPP in that the development will be managed with regard to the principles of ESD and have a minimal impact on the environment while providing improved visitor accommodation.

(b) a draft development control plan that is intended to apply to the land and has been published on the NSW Planning Portal

Not applicable to the development.

(c) a conservation agreement under the *Environment Protection and Biodiversity Act 1999* of the

Not applicable to the development.

Commonwealth that applies to the land,

- (d) the *Geotechnical Policy - Kosciuszko Alpine Resorts* published by the Department in November 2003,

The site is within the G zone identified on the Department's Geotechnical Policy – Kosciuszko Alpine Resorts Perisher Map.

The original proposal included a central post and footing, involving ground works. The Department sought additional information in accordance with the Geotechnical Policy.

The Applicant provided further information and the proposal is supported by a Form 4 prepared by Douglas Partners Pty Ltd, which included commentary that the current load bearing capacity of the existing building will not be exceeded or adversely impacts by the proposed development. The Form 4 did not provide any design recommendations to be incorporated in the structural design.

The Department is satisfied that no further geotechnical assessment is required prior to determination.

- (e) for development in the Perisher Range Alpine Resort—
- (i) the Perisher Range Resorts Master Plan, published by the National Parks and Wildlife Service in November 2001 and
- (ii) the Perisher Blue Ski Resort Ski Slope Master Plan adopted by the National Parks and Wildlife Service in May 2002.

The proposal has been considered against the relevant criteria of the PRRMP. The Department considers the proposal is not inconsistent with the Master Plan as the works relate to improving visitor accommodation facilities. This will improve visitor experience and related visitor patronage, strengthening the resort services and economic viability, while limiting the environmental impact of the works.

Section 4.29 Consideration of environmental, geotechnical and other matters

Under section 4.29(1) - In deciding whether to grant development consent to development in the Alpine Region, the consent authority must consider the following -

- (a) measures proposed to address geotechnical issues relating to the development,

The geotechnical assessment report made general comments in relation to design and assessment assumptions. No new footings are required to support the extension, and no drainage works have been proposed as part of this application. Certification from a Geotechnical Engineer has been provided that the current load-bearing capacity of the existing building will not be exceeded or adversely impacted by the proposed development. No further geotechnical investigation is considered necessary.

<p>(b) the extent to which the development will achieve an appropriate balance between -</p> <p>(i) the conservation of the natural environment, and</p> <p>(ii) taking measures to mitigate environmental hazards, including geotechnical hazards, bush fires and flooding,</p>	<p>The proposed works have been designed to avoid and mitigate impacts on the natural environment. The land is not subject to flooding. Measures to protect against bushfire are required in accordance with the Bush Fire Safety Authority that relates to the site. The land is identified as being in an area of geotechnical sensitivity, and the works have been assessed as minor.</p> <p>Natural hazards have been adequately addressed.</p>		
<p>(c) the visual impact of the proposed development, particularly when viewed from the land identified as the Main Range Management Unit in the Kosciuszko National Park Plan of Management,</p>	<p>The construction of the minor first floor extension proposed will not result in an unacceptable visual impact on the locality. They will not be visible from the Main Range of KNP. The visual impact of the development is considered to be negligible.</p>		
<p>(d) the cumulative impacts of development and resource use on the environment of the Alpine Subregion in which the development is carried out,</p>	<p>No adverse cumulative impacts are anticipated in relation to the proposal. The additional ensuite facilities do not facilitate the additional accommodation of visitors within each unit, only additional bathroom options for the visitors. The development will not result in any changes to resource use or impact the service and waste systems and facilities in place to support development and visitor patronage of facilities in the Alpine resorts.</p>		
<p>(e) the capacity of existing infrastructure and services for transport to and within the Alpine Region to deal with additional usage generated by the development, including in peak periods,</p>	<p>No additional usage of the infrastructure and service network is predicted as a result of the project.</p>		
<p>(f) the capacity of existing waste or resource management facilities to deal with additional waste generated by the development, including in peak periods.</p>	<p>The project will involve the generation of minimal construction waste and will not generate ongoing operational waste. The capacity of existing waste facilities to deal with any waste from the project is considered adequate.</p>		
<p>Under section 4.29(2) - For development involving earthworks or stormwater draining works, the consent authority must also consider -</p> <table> <tr> <td data-bbox="193 1888 703 1977"> <p>Measures to mitigate adverse impacts associated with the works</p> </td><td data-bbox="719 1888 1449 2078"> <p>Onsite stormwater drainage works are not proposed as part of the application. No negative impacts to stormwater are anticipated due to the nature and location of the proposed works.</p> </td></tr> </table>		<p>Measures to mitigate adverse impacts associated with the works</p>	<p>Onsite stormwater drainage works are not proposed as part of the application. No negative impacts to stormwater are anticipated due to the nature and location of the proposed works.</p>
<p>Measures to mitigate adverse impacts associated with the works</p>	<p>Onsite stormwater drainage works are not proposed as part of the application. No negative impacts to stormwater are anticipated due to the nature and location of the proposed works.</p>		

Earthworks are not proposed as part of the development.

Under section 4.29(3) - For development the consent authority considers will significantly alter the character of an Alpine Subregion, the consent authority must also consider -

- | | |
|--|---|
| (a) the existing character of the site and immediate surroundings, and | The development will not significantly alter the character of an Alpine Subregion, or the character of the site and immediate surroundings. |
| (b) how the development will relate to the Alpine Subregion. | As above. |

Section 4.30 Kosciuszko National Park Plan of Management

Consistency between the development and the Kosciuszko National Park Plan of Management	The Department is satisfied that approval of the proposal would not be inconsistent with the KNP PoM.
---	---

Ecologically Sustainable Development (ESD)

The EP&A Act adopts the definition of ESD found in the *Protection of the Environment Administration Act 1991*. ESD initiatives and sustainability have been adequately considered by the Applicant and mitigation measures are proposed to be incorporated into the design.

The proposal is consistent with ESD principles and the Department is satisfied the proposal works have been developed having regard to ESD principles, in accordance with the objects of the EP&A Act as follows:

- the proposal is not expected to adversely impact upon the health, diversity, or productivity of the environment for future generations,
- works do not include excavation or vegetation removal and construction activities will be contained within the previously disturbed areas of the site,
- the proposal does not impact upon cultural heritage, including Aboriginal cultural heritage.

Biodiversity Conservation Act 2016

Section 1.7 of the EP&A Act requires the application of the *Biodiversity Conservation Act 2016* (BC Act) in connection with the terrestrial environment. The BC Act introduced a Biodiversity Offsets Scheme (BOS) that applies when:

- the amount of native vegetation being cleared exceeds a certain threshold area; or
- the impacts occur within an area mapped on the Biodiversity Values Map (BVM) published by the Minister for Environment; or
- the 'test of significance', in section 7.3 of the BC Act, identifies that the development or activity is likely to significantly effect threatened species or ecological communities, or their habitats; or
- the works are carried out in a declared area of outstanding biodiversity value.

Management of vegetation required in accordance with the BFSA for the site is in accordance with the approved APZ management plan issued by NPWS. No further native vegetation is not expected to be impacted during the proposed works and earthworks are not proposed.

The Department is therefore satisfied that there is no adverse impact on threatened species or ecological communities or their habitats. It is also noted that there are currently no declared areas of outstanding biodiversity value within KNP.

3 Submissions

3.1 Department's engagement

The Department's Community Participation Plan (CPP), November 2019, prepared in accordance with Schedule 1 of the EP&A Act, required the application to be exhibited for a period of fourteen (14) days as the development relates to works which are not wholly internal to a building and are within fifty (50) metres of other tourist accommodation buildings. The Department exhibited the application from 10 November 2021 and 24 November 2021, with the application made publicly available on the NSW Planning Portal website. The Department also notified tourist accommodation owners within fifty (50) metres of the development site.

The Department received an application to amend the proposal in August 2023. The location and nature of the amendment to the proposed works was not considered to require further exhibition or notification to neighbouring lodges.

Pursuant to section 4.46 of the EP&A Act (integrated development) the application was referred to the NSW Rural Fire Service (RFS) as the site is identified as bushfire prone and a Bushfire Safety Authority (BFSa) is required under the *Rural Fires Act 1997*. The application was also referred to the NPWS pursuant to section 4.27 of Chapter of the Precincts - Regional SEPP as the land is within an alpine resort within KNP.

3.2 Summary of submissions

The Department received comments from the NPWS and from the RFS. No public submissions were received.

The NPWS provided comments and recommended conditions relating to site environmental management measures to be undertaken on site for protection of the natural environment and Aboriginal cultural heritage.

The RFS issued a BFSa for the works which is subject to general terms of approval that require the adoption of measures to protect the building from bushfire attack, including the establishment and maintenance of the leasehold site as an inner protection area, and for new construction to comply with prescribed BAL 40 construction codes.

Referral back to the NPWS and the RFS occurred when the Department received the amended development application. The Department has considered the comments received from the NPWS and RFS in **Section 4** and included conditions in the instrument of consent at **Appendix A**.

4 Assessment

The Department has considered the relevant matters for consideration under section 4.15 of the EP&A Act, the SEE and supporting information in its assessment of the proposal. The key issues in the Department's assessment are:

- design details and standards, and
- managing construction impacts.

These issues are discussed below:

Subject to compliance with the conditions, the Department considers that the proposed construction impacts are acceptable.

4.1 Design details and standards

The ensuite addition to the existing building is not considered to be visually intrusive, with works facing an internal courtyard of The Stables complex. The structure is small in size and nestled within the existing building footprint. The works will complement the existing building profile.

The existing external materials of Units 16 and 17 are described by the Applicant to comprise painted timber 'board and batten' style cladding to the ground floor and Colorbond custom orb cladding in Woodland Grey to the first floor. The ensuite addition to the first floor is proposed to be clad in a combination of timber board and batten style cladding and Colorbond custom orb cladding in Woodland Grey to match the adjoining surfaces. The new section of roof over the ensuite will also be Colorbond custom orb in Woodland Grey, and the proposed ensuite windows will also be Woodland Grey. The profile and colour of the proposed finishes will therefore be compatible with the existing building.

The proposed new works, when constructed, are to comply with the Building Code of Australia (BCA) and relevant engineering design standards and Australian Standards. Section 64 of the EP&A Regulation also requires a consent authority to review a building and consider whether upgrades are warranted to bring the existing building into total or partial compliance with the BCA. While no requirements for specific upgrades to the existing building were identified, the Certifier is required to have regard to matters discussed below.

4.2 Managing construction impacts

The construction activities are not anticipated to cause disturbance to native vegetation or a BVM area.

The Applicant amended the proposal to remove the need for a central support post under the ensuite extension which had required excavation for a new footing and associated earthworks. The amended proposal now proposes a steel bearer across the void supported on steel posts located within the existing external wall and on the existing footing. The proposal therefore minimises ground disturbance associated with the development.

The NPWS also considered the proposal and did not raise any objections to the amended development.

The Department has applied construction conditions relevant to the Alpine area along with recommended conditions recommended by the NPWS having regard to avoiding harm to the natural environment during construction.

The Applicant will be required to follow the Site Environmental Management Plan and the applied conditions of consent to protect the environment during works.

The Department has considered the proposal and notes the following:

- Accessibility requirements and upgrades in accordance with the Access to Premises – Buildings standards are also to be considered by the Certifier determining the Construction Certificate.
- The general terms of approval issued by the RFS requires the building to be upgraded where practical to improve ember protection (if not already constructed to the relevant Bushfire Attack Level under Australian Standard AS3959), and details of proposed upgrades to improve ember protection to be submitted with the application for the Construction Certificate.

New construction must comply with the prescribed (BAL 40) standards.

The Department considers that the design and scale of the extension is appropriate in the location and compatible with the setting and surroundings. The Department concludes that subject to compliance with the conditions of consent, including references to the BCA which are to be addressed by the Certifier at the Construction Certificate stage, compliance with the relevant standards is achievable and the proposal is satisfactory.

5 Recommendation

The Department has assessed the merits of the proposal in accordance with the relevant requirements of the EP&A Act. The Department's assessment concludes the proposal is acceptable as:

- there will not be a significant impact on any threatened species, populations or ecological community,
- the works improve tourist accommodation for the amenity for visitors to the accommodation without resulting in adverse environmental, social or economic impacts on the locality,
- construction impacts on the surrounding environment will be minimised given the nature of the proposal and recommended conditions of consent requiring effective site management during construction, and
- the works are acceptable to enhance visitor accommodation in Perisher, for the continued visitor enjoyment of snow-based Alpine activities, supporting the ongoing economic viability of the resort.

Overall, the Department is satisfied that the proposal is suitable for the site and in the public interest.

The Department therefore recommends that the application be approved, subject to recommended conditions. In accordance with the Minister's delegation of 9 March 2022, the Principal Planning Officer, Alpine Resorts Team may determine the application as:

- no reportable political donation has been disclosed,
- there are less than fifteen (15) public submissions in which objection to the proposal has been raised,
- the application is in relation to land to which Chapter 4 of the Precincts - Regional SEPP applies.

It is recommended that the Principal Planning Officer, Alpine Resorts Team, as delegate of the Minister for Planning:

- **considers** the findings and recommendations of this report
- **accepts** and adopts the findings and recommendations in this report as the reasons for making the decision to grant consent to the application
- **agrees** with the key reasons for approval listed in the notice of decision
- **grants** consent for the application in respect of DA 21/15709, subject to the recommended conditions
- **signs** the attached Development Consent (**Appendix A**).

Recommended by:



Sandria Butler
Senior Planning Officer
Alpine Resorts Team

Adopted by:



Mark Brown
Principal Planning Officer
Alpine Resorts Team

as delegate of the Minister for Planning

Appendices

Appendix A – Recommended Instrument of Consent